

CHANGE OF USE OF EXISTING PROPERTY  
44 Springfield Road Padstow NSW 2211

PROJECT LOCATION

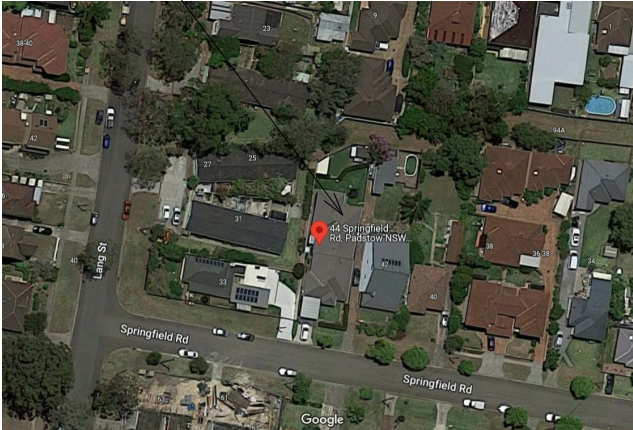

VICINITY MAP

SHEET INDEX

- A1 COVER SHEET
- A2 SITE PLAN & DRAINAGE PLAN
- A3 ACCESS PLAN & FLOOR PLANS
- A4 SINK DETAILS
- A5 ELEVATIONS
- A6 NEIGHBOUR NOTIFICATION PLAN



1 SITE ANALYSIS PLAN  
1 : 200

		05/04/20
Issue	Description	Date

COVER SHEET

Client

Project Name & Address

CHANGE OF USE OF  
EXISTING PROPERTY

44 Springfield Road Padstow  
NSW 2211

Date	Sheet
Scale 1 : 200 @ A3	A1

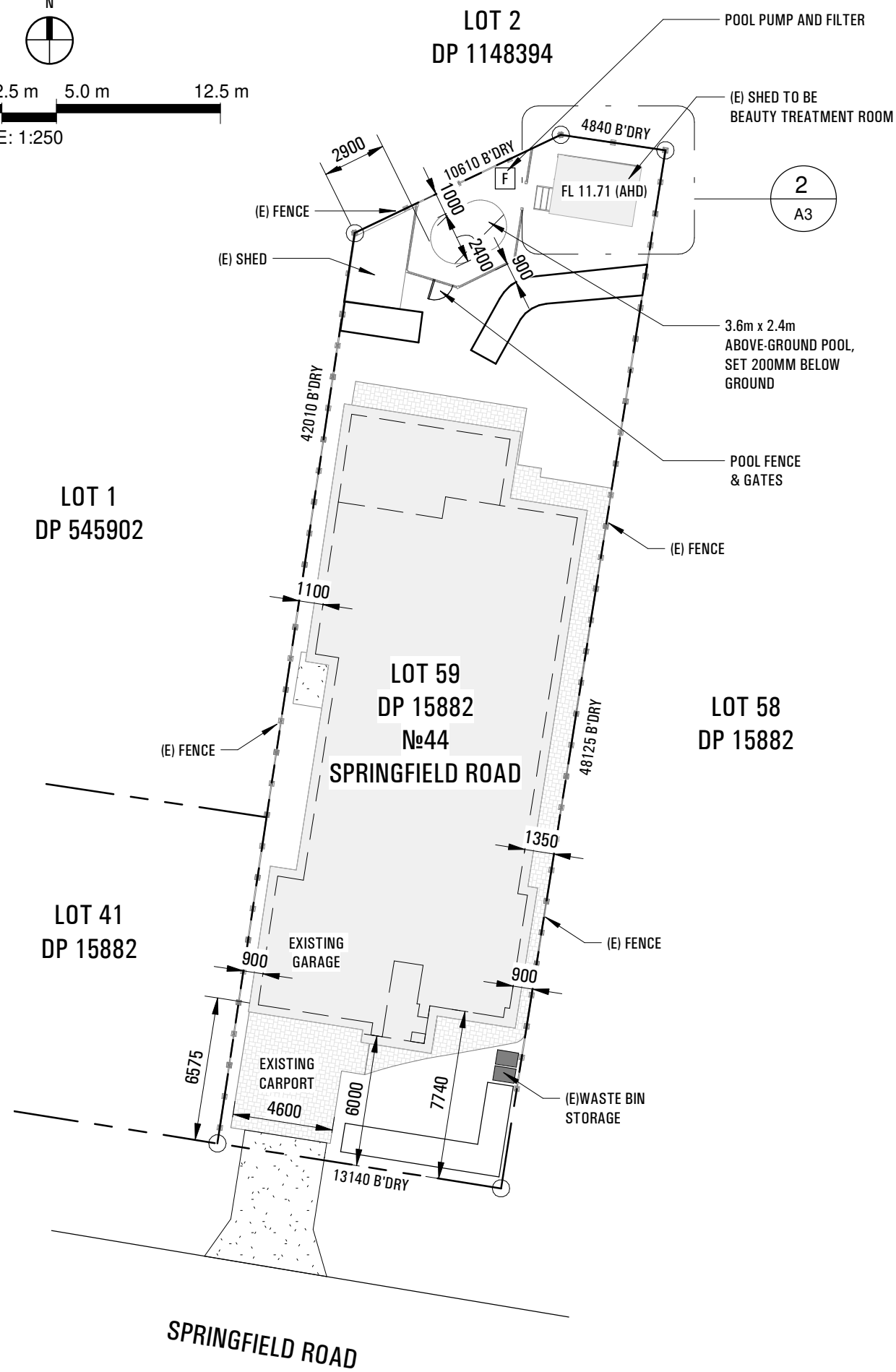
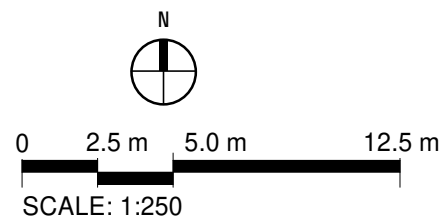

1 SITE PLAN  
1 : 250

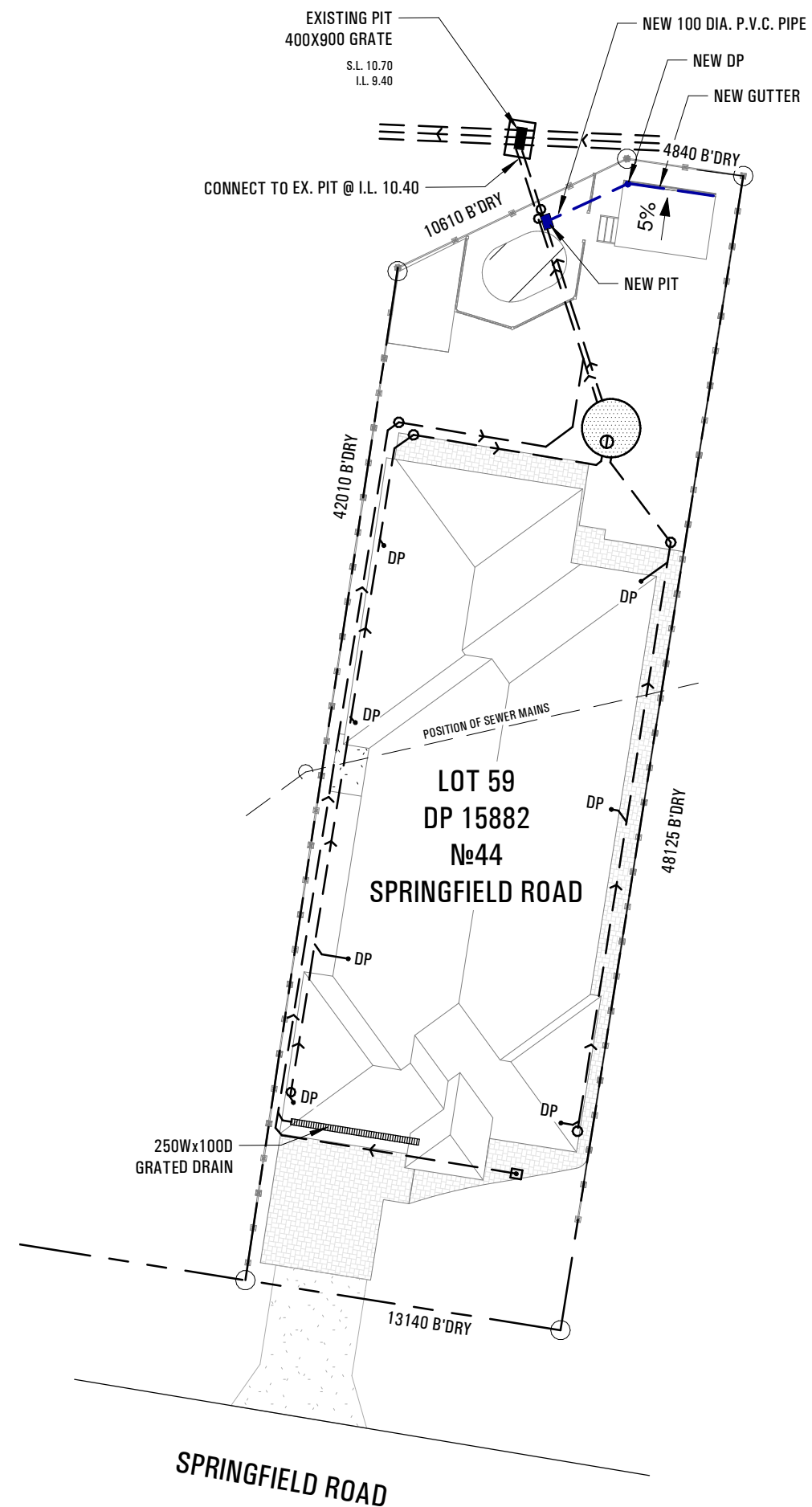
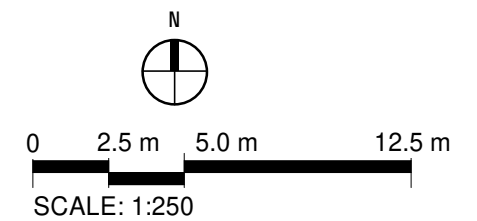

2 DRAINAGE PLAN  
1 : 250

		05/04/20
Issue	Description	Date

### SITE PLAN & DRAINAGE PLAN

Client

Project Name & Address

CHANGE OF USE OF EXISTING PROPERTY

44 Springfield Road Padstow NSW 2211

Date	Sheet
Scale 1 : 250 @ A3	A2



# transplumb water technologies

## Medi Sink Kit Owner's Setup and Operation

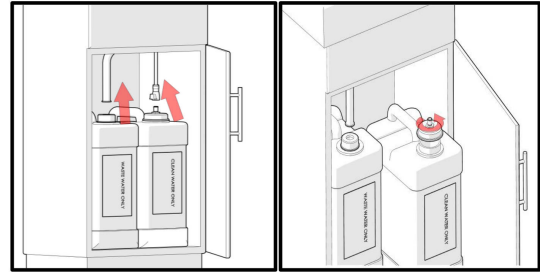
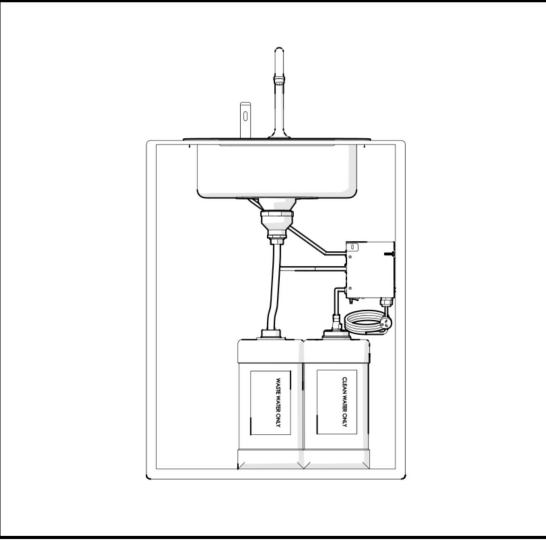

**Above:** To set up your unit for operation, disconnect the fresh and waste water hoses, remove container and unscrew fresh water cap to fill reservoir with ambient temperature tap water. Once full, return the container to the unit and reconnect the fresh and waste water pipes.

**Below:** Plug the unit into power and switch on. The Medi Sink will run a brief purge, once the blue sensor light comes on after this the unit is ready for use. To operate, place your hands in the bowl by the sensor, it will flash indicating that the water is being heated.

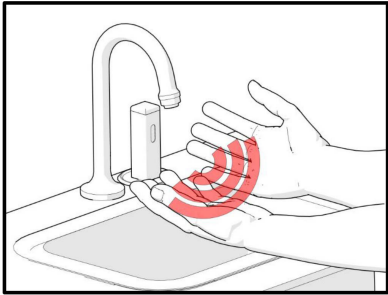

Thank you for your purchase of the Transplumb Medi Sink Kit. Contained in this manual are the setup and operating instructions for your newly purchased unit. Please refer to this manual for ongoing support whilst using the unit or contact us via the details on the back of this book.

### Important!

It is essential that you read the instructions in this manual before attempting to install or operate this appliance.

### Description of contents

1. Hand wash sticker
2. Sensor and bracket
3. Tap and hose
4. Cleaning schedule
5. Power unit
6. Basin (optional extra)
7. User Manual and disinfection tablets
8. Waste pipe
9. Plug and waste fitting
10. Waste water tank
11. Fresh water tank

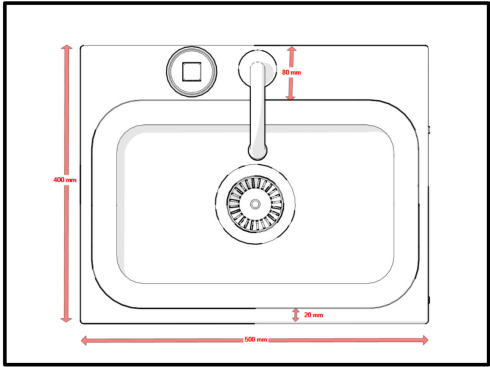
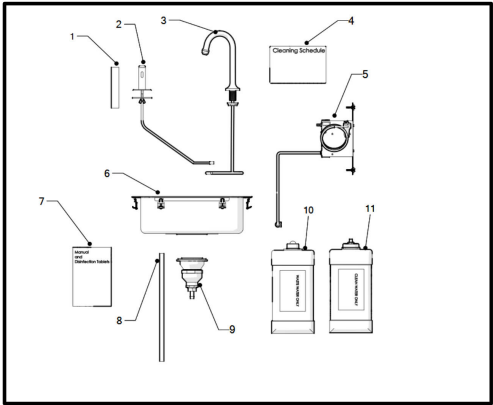

**Above:** Recommended dimensions for fitting of the tap, basin (optional) and sensor.

**Below:** To mount the basin (optional), place flat on the surface and trace a line around the outside.

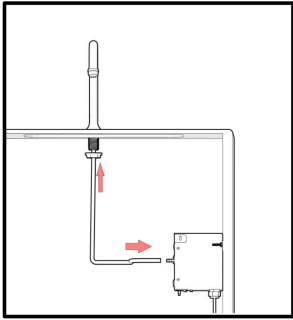
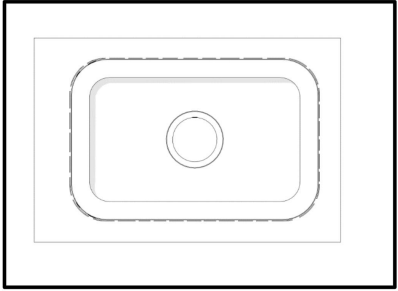

**Above:** Drill hole through the benchtop to fit the tap using the fittings provided. Connect to the power unit.

**Below:** Your unit is now installed and ready for use, it should look like the below picture.

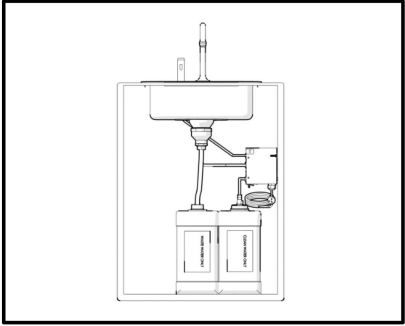

**Transplumb Support**  
30 Sunline Drive,  
Truganina (Melbourne),  
3029 Victoria, Australia.

AUS: 1300 537 300  
INT: + 61 3 8353 7310  
Email: info@transplumb.com  
www.transplumb.com

### Daily Cleaning

1. Switch unit off
2. Empty all fluids in appropriate waste drain (toilet or other sink)
3. Flush out waste compartment with fresh soapy water
4. Refill fresh water section
5. Wipe all surfaces with cloth and mild detergent
6. Switch unit on

### Disinfection

**Please note: we recommend the simple 10 minute disinfection routine below to maintain a potable water supply. This should be added to your cleaning schedules to be undertaken once per week, or more frequently as required.**

1. Fill fresh water section.
2. Add chlorine disinfection liquid to create a solution of 500ppm (or equivalent Milton tablets – 1 tablet per 1 litre).
3. Turn unit on and wait for the brief cold-water purge to complete.
4. Press the purge button located under the basin (pictured right).
5. After a 5 minute cold water cycle, dispose of all water.
6. Repeat process using only fresh water to flush out system.

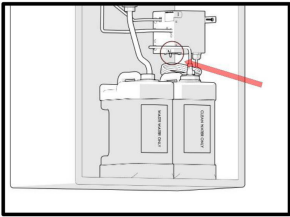

### Storage

1. Disconnect from water supply
2. Press purge button until remaining water is depleted.
3. Empty container, rinse and dry.

### Specifications

Supply Voltage 240V ~ 50Hz  
Maximum Power: 2400 W



### Environmental Protection



Please Recycle

 Waste electrical products should not be disposed of with household waste. Please recycle where facilities exist. Check with your Local Authority or retailer for recycling advice.

Transplumb Water Technologies strives to be a closed loop manufacturer and recycler, if you no longer have use for your unit, send it back to us and we will recycle the components.

### Warranty

Transplumb Water Technologies Pty Ltd offer a standard 2 years parts and labour warranty. We warrant that under normal use and correct maintenance, we will replace at no cost to the customer any defect in material or workmanship for a period of 2 years from the date of purchase, on a return to factory basis.

EXCLUSIONS: Normal use must follow the guidelines given. Repairs required as a result of incorrect maintenance, accidental damage or use outside of the recommended parameters. Repairs required as a result of non-approved third parties maintaining the product or any unapproved modifications. Repairs required to any unit which has been loaned or rented to third parties by a purchaser. This does not affect your statutory rights.

		05/04/20
Issue	Description	Date

### SINK DETAILS

Client

Project Name & Address

### CHANGE OF USE OF EXISTING PROPERTY

44 Springfield Road Padstow  
NSW 2211

	Sheet
Date	A4
Scale	@ A3

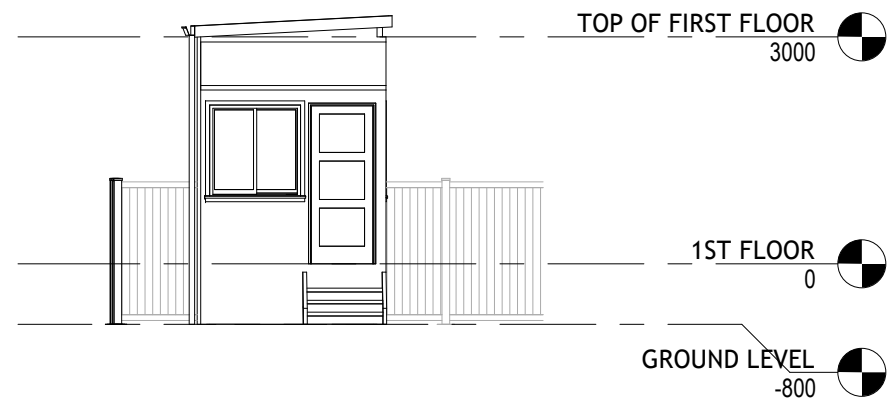

1 | EXISTING NORTH ELEVATION  
1 : 100

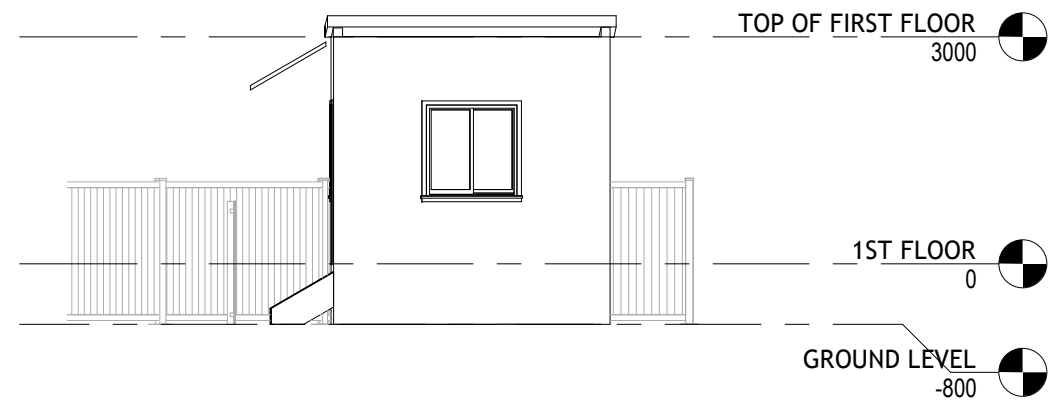

2 | EXISTING WEST ELEVATION  
1 : 100

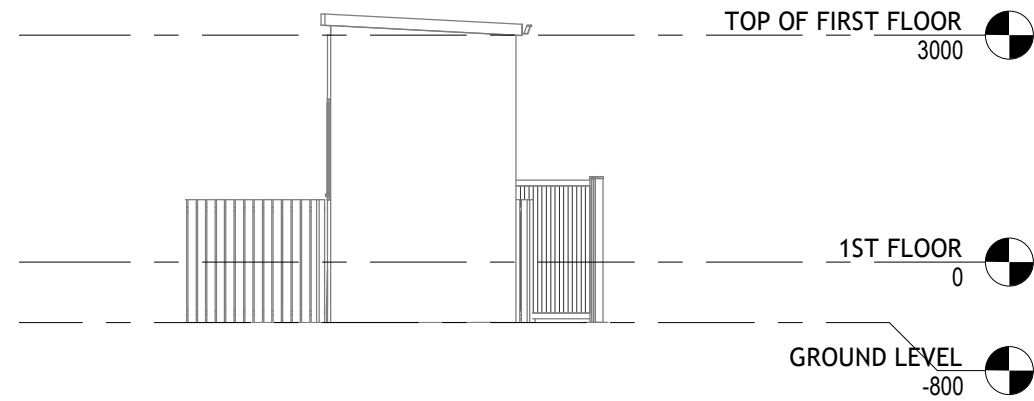

3 | EXISTING SOUTH ELEVATION  
1 : 100

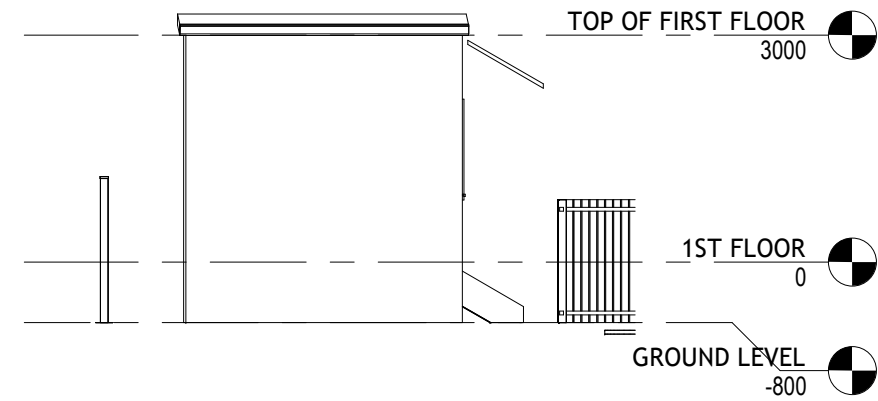

4 | EXISTING EAST ELEVATION  
1 : 100

		05/04/20
Issue	Description	Date

## ELEVATIONS

Client

Project Name & Address

CHANGE OF USE OF  
EXISTING PROPERTY

44 Springfield Road Padstow  
NSW 2211

Date	Sheet
Scale 1 : 100 @ A3	A5

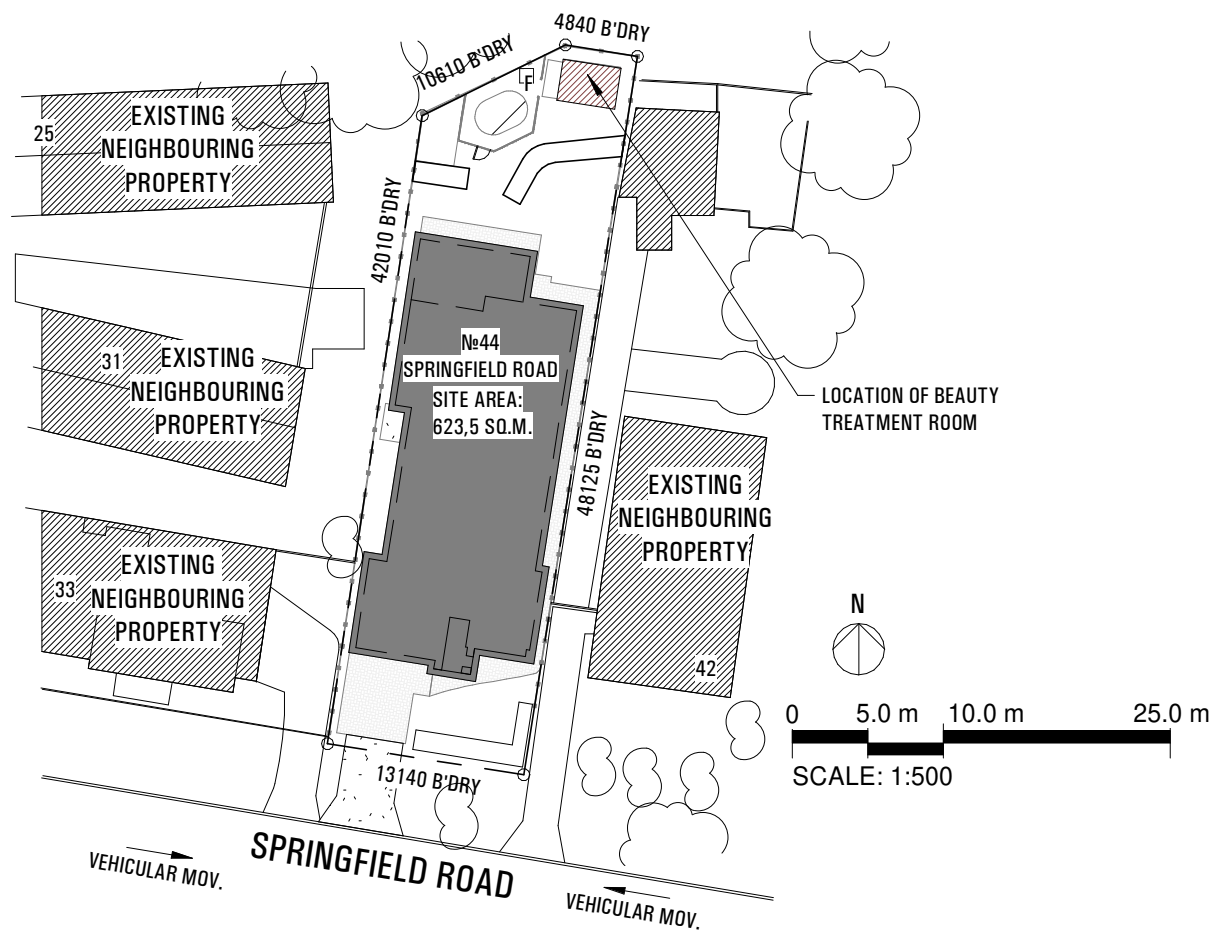

**1** | NEIGHBOUR NOTIFICATION PLAN  
1 : 500

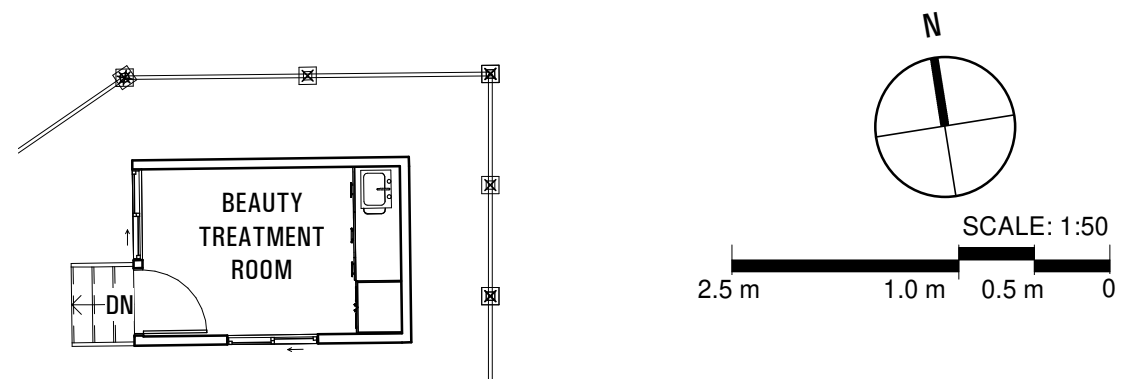

**2** | PROPOSED BEAUTY TREATMENT ROOM PLAN  
1 : 100

		05/04/20
Issue	Description	Date

## NEIGHBOUR NOTIFICATION PLAN

Client

Project Name & Address

**CHANGE OF USE OF EXISTING PROPERTY**

44 Springfield Road Padstow NSW 2211

Date	Scale
	As @ A3 indicated

Sheet  
**A6**